Xeitoso
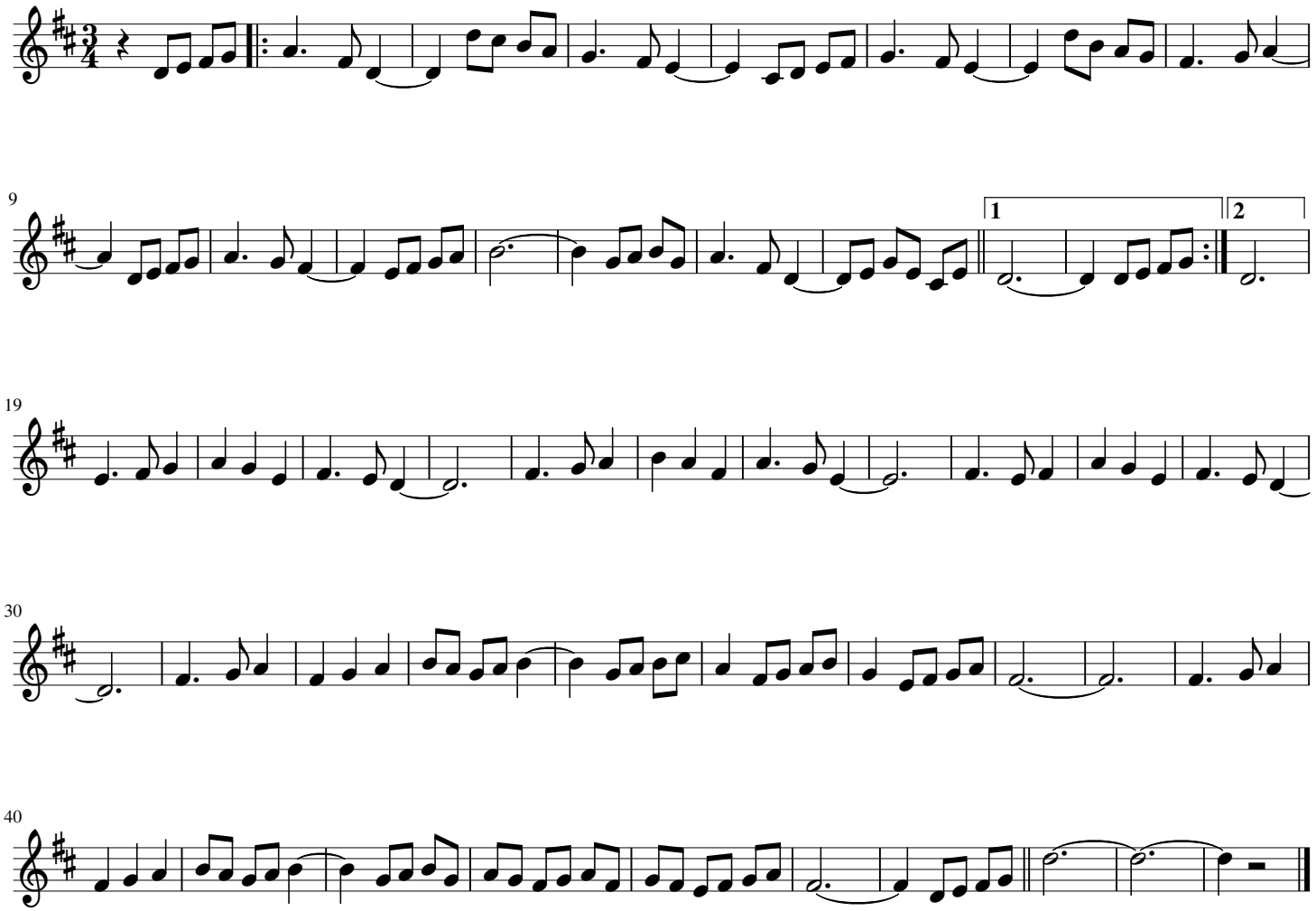
M.L. Paradela