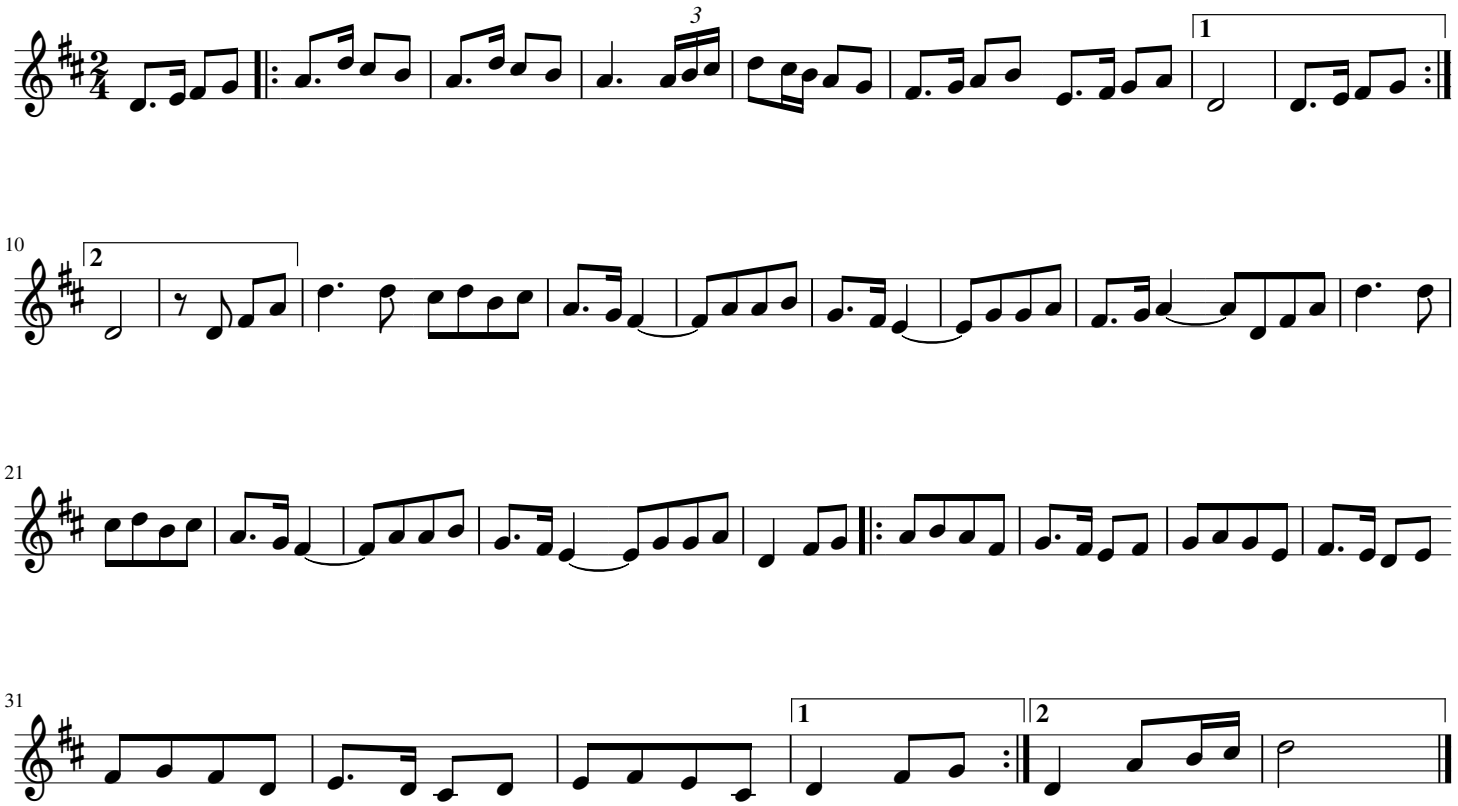Tecendo liño