# Si vas a San Benitiño
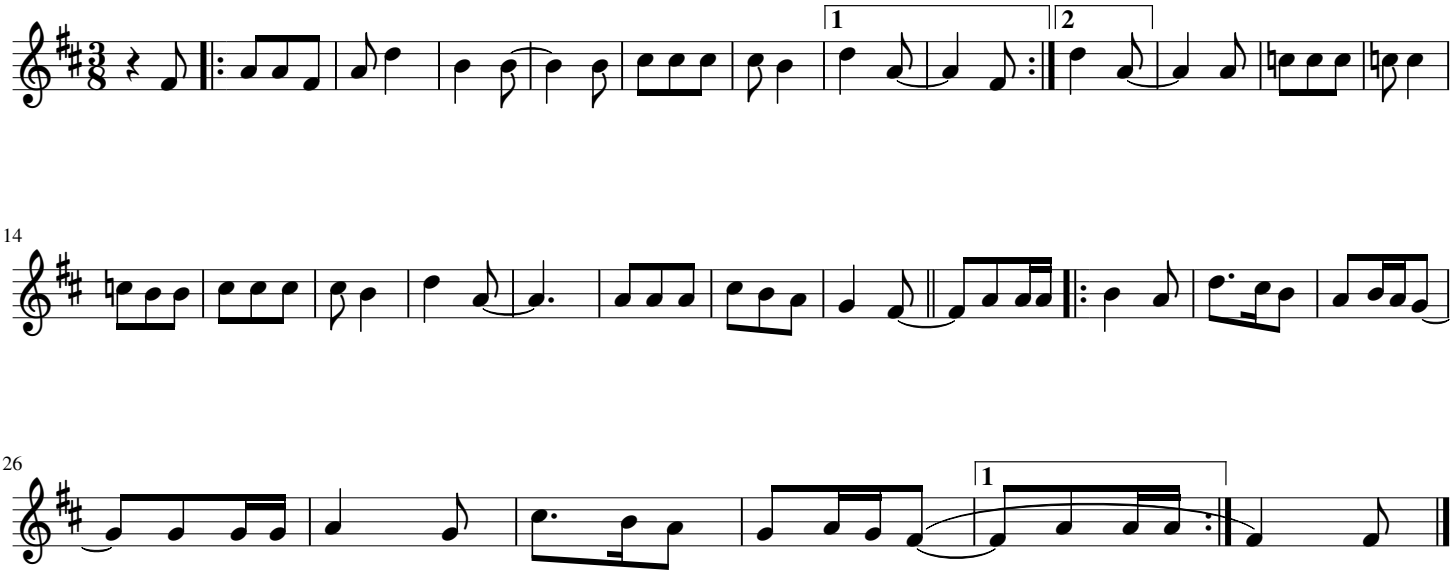
popular