SALTAREIRA
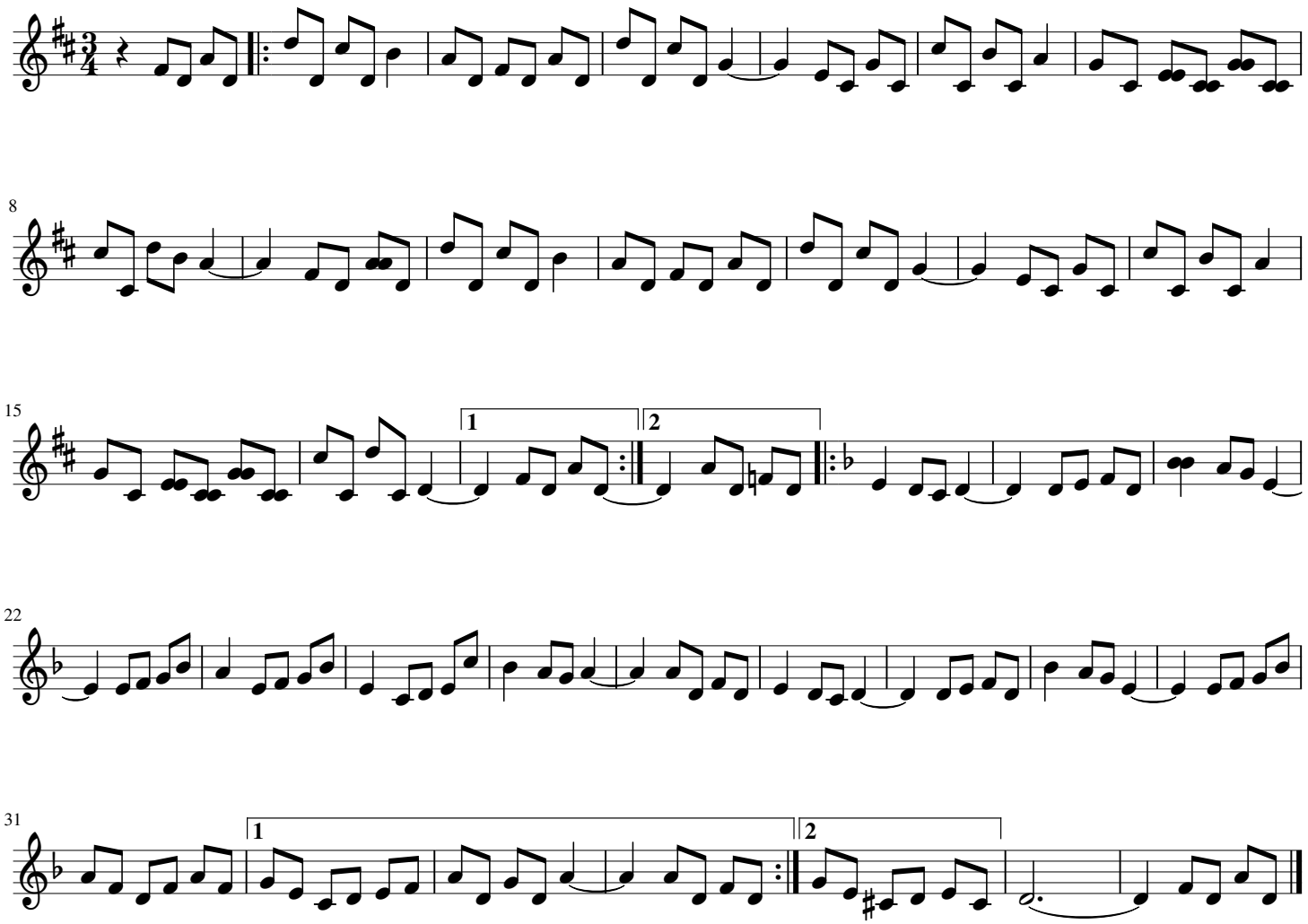
Pepe Vaamonde