Sácateme de aí
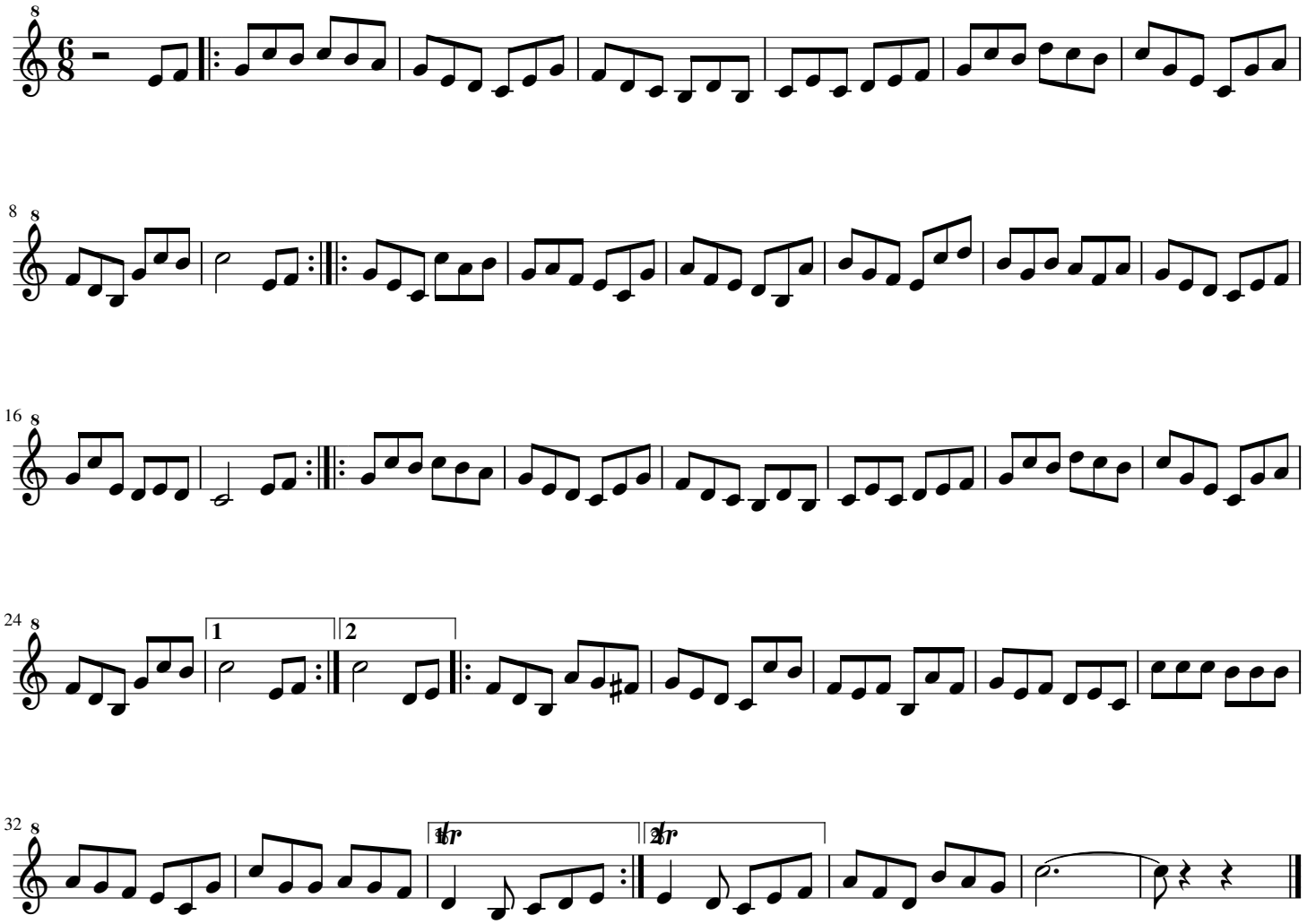
Xesús Vaamonde Manteiga