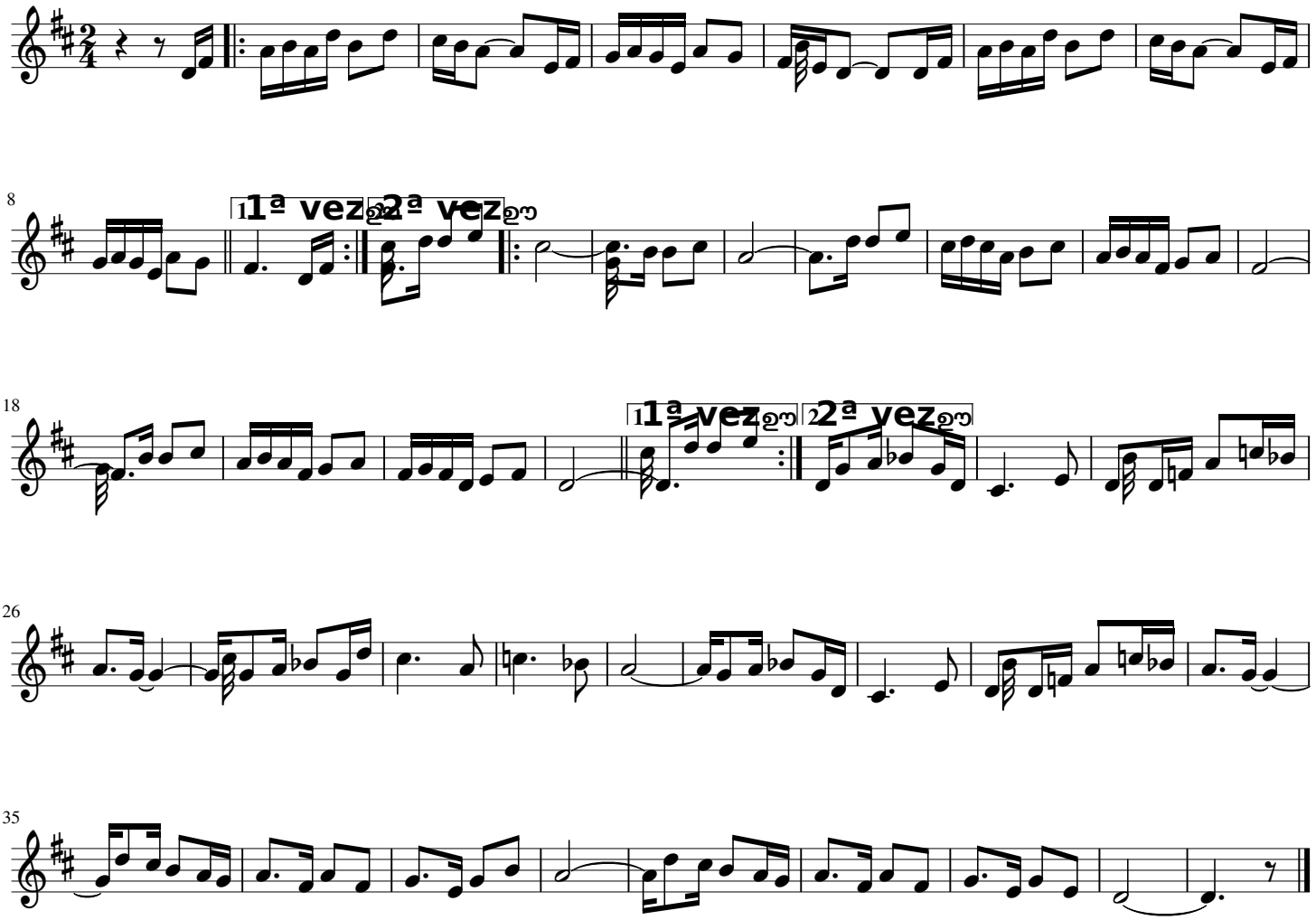Rumba de Vergara