Quen teña viño...
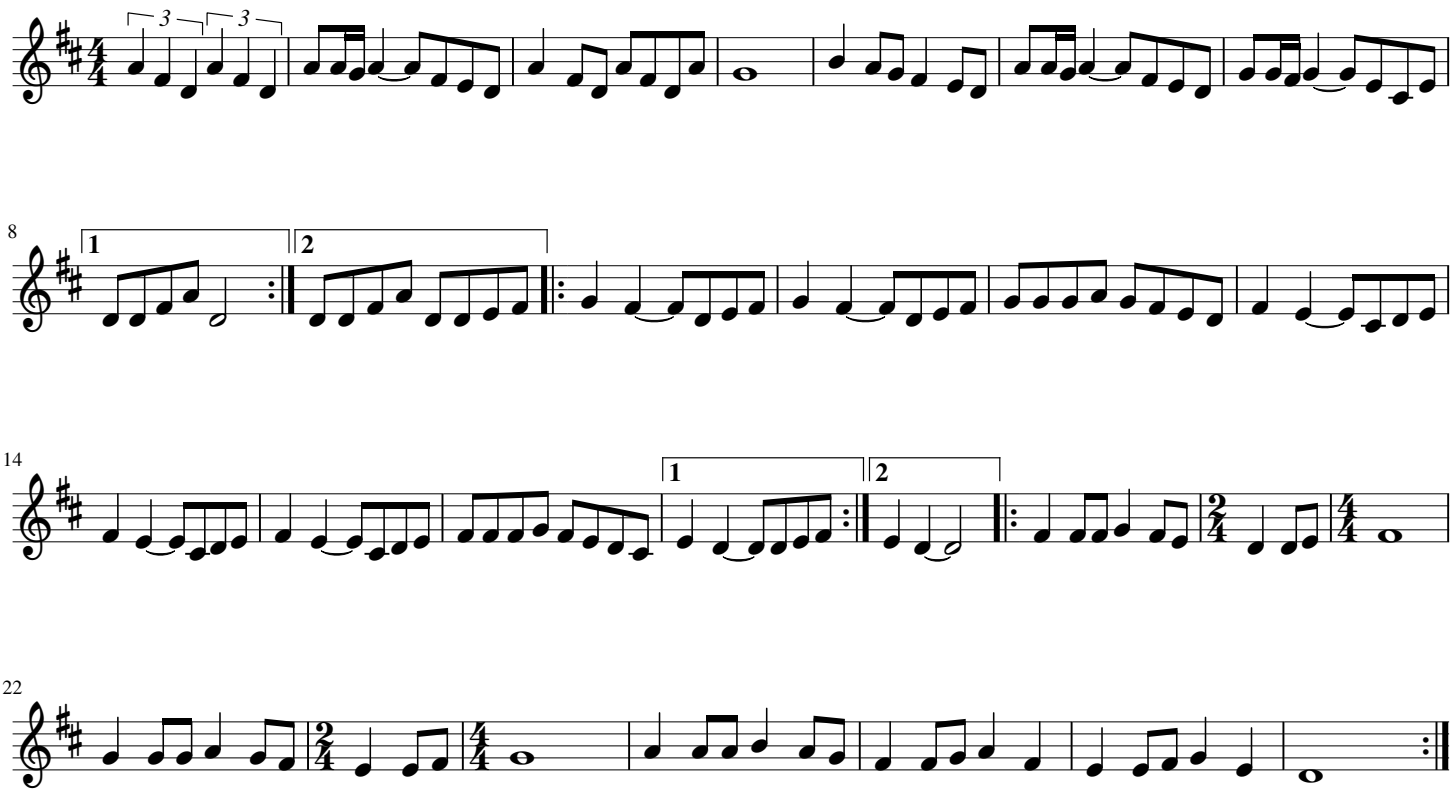
Tradicional