Pasooble
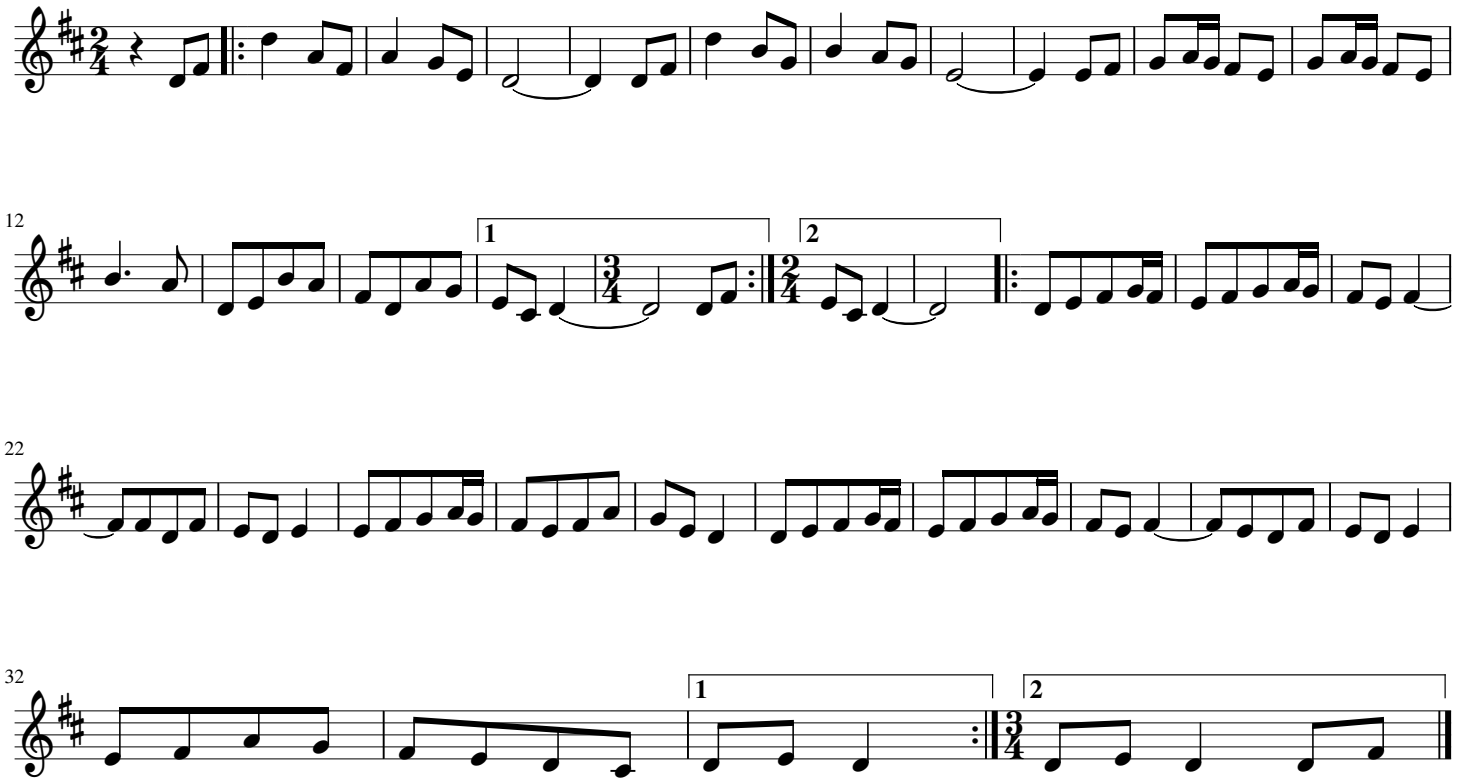
Francisco Villarino Oreja