Outeiro de Belvís
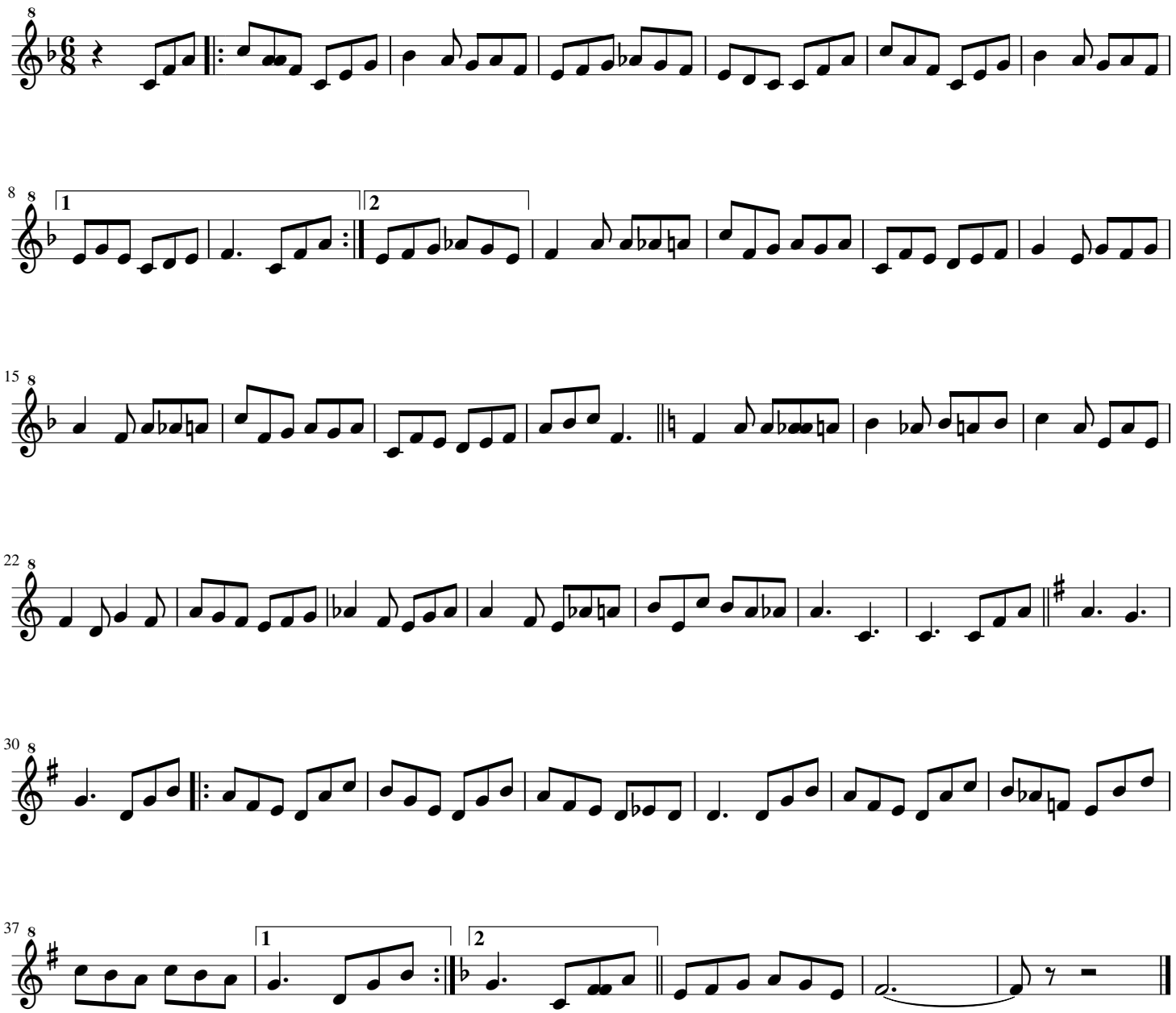
Xosé Lois Romero Cajigal