O Farrovello
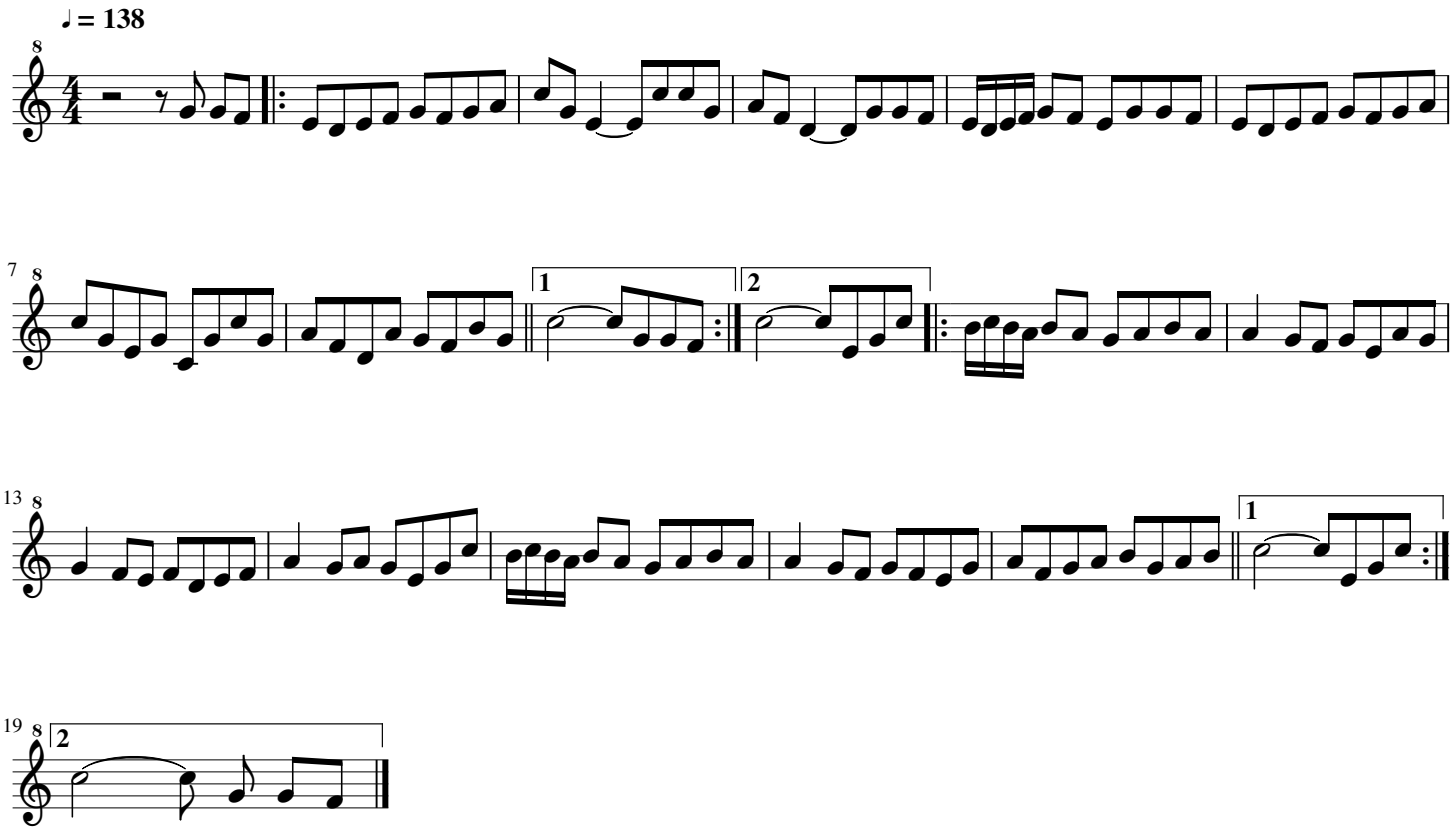
Anxo Graña