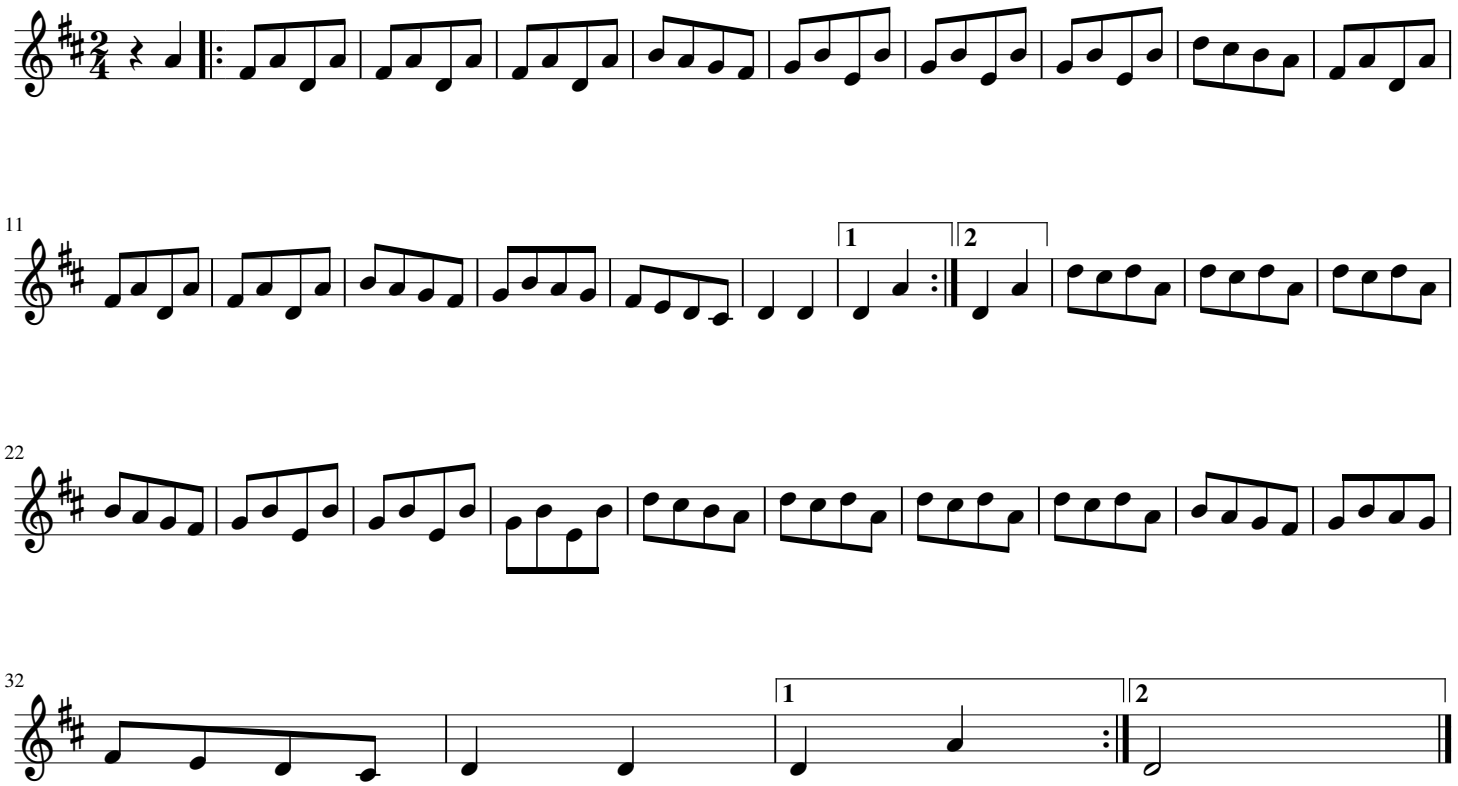O BUFO DO DEMO