Na fraga do Rei
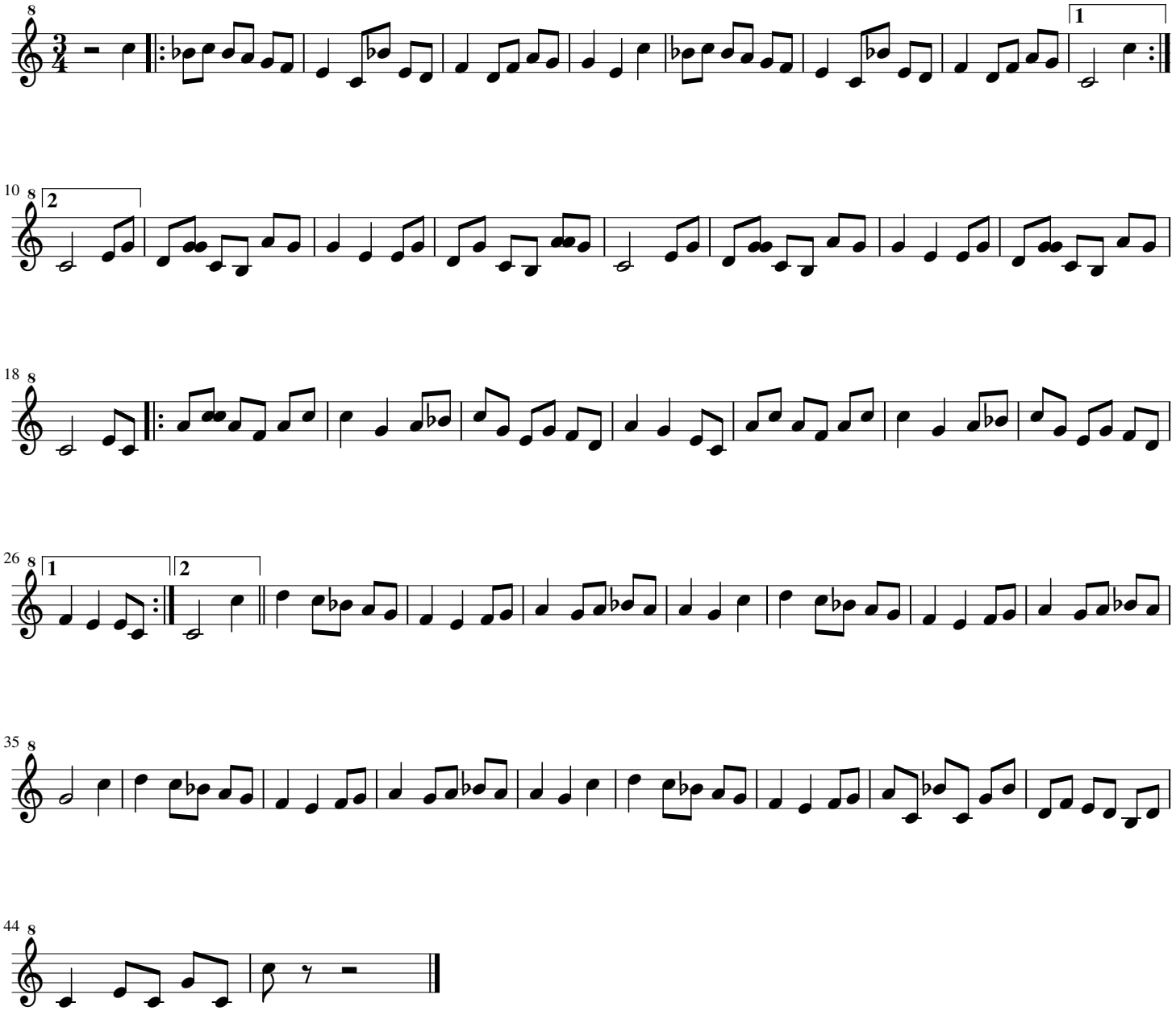
Óscar Miranda Lodeiros