Mazurca de Espiñarcao

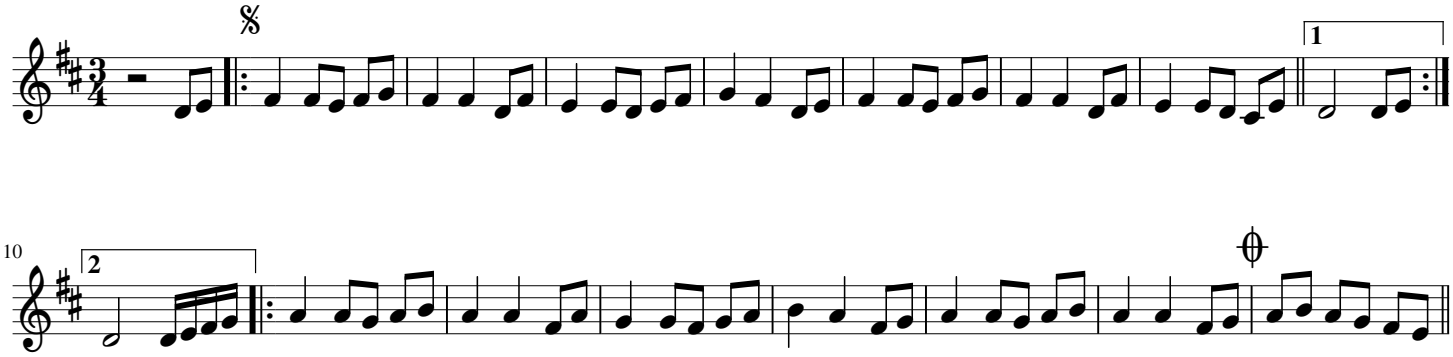

Recollida polo Grupo de bailes tradicio
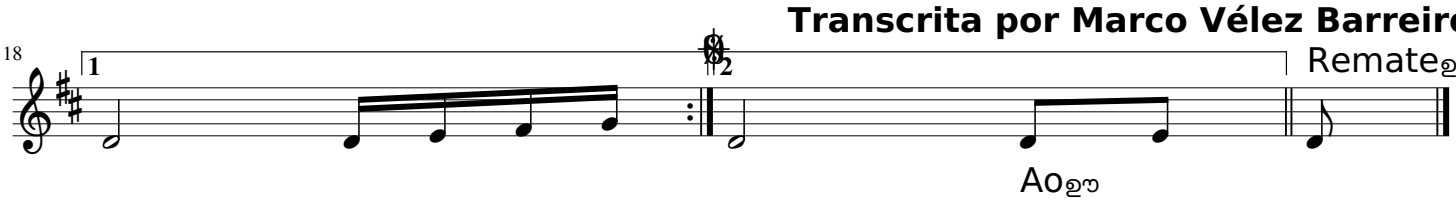
Transcrita por Marco Vélez Barreiro