María (Vals)
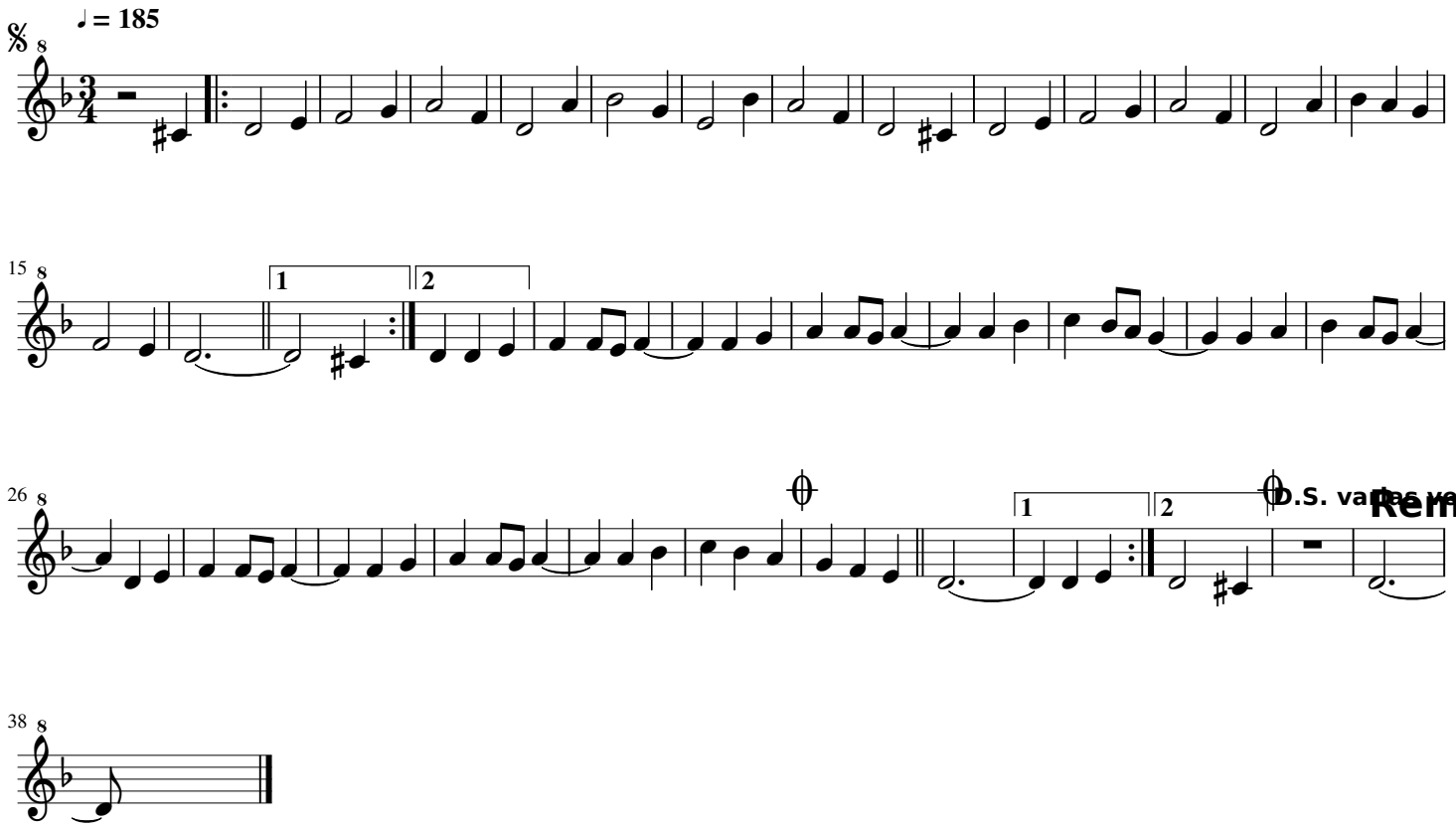
Queixas, Cerceda-A CORUÑA