Jota de Lucas
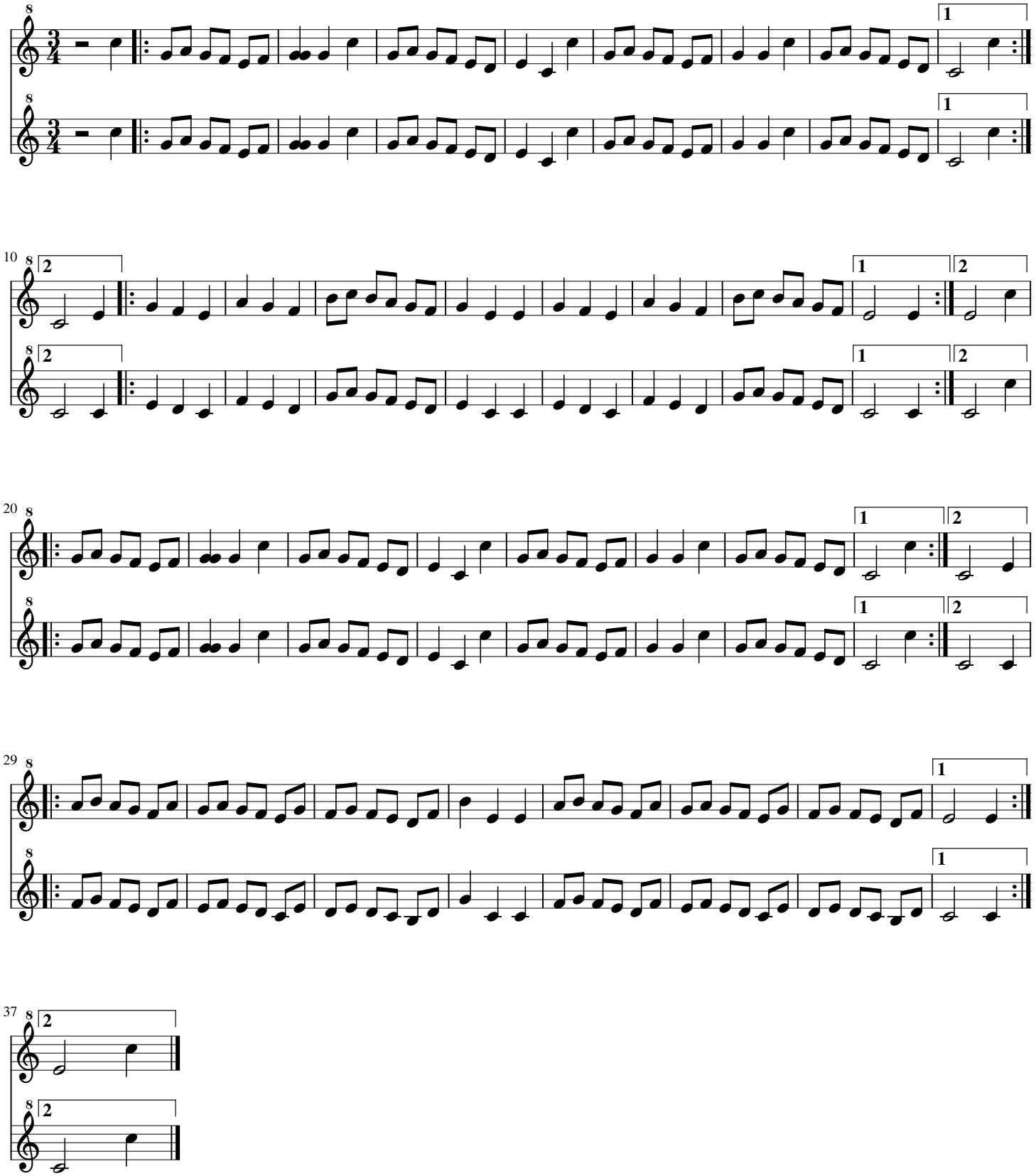
Tradicional