Jota de Arabexo
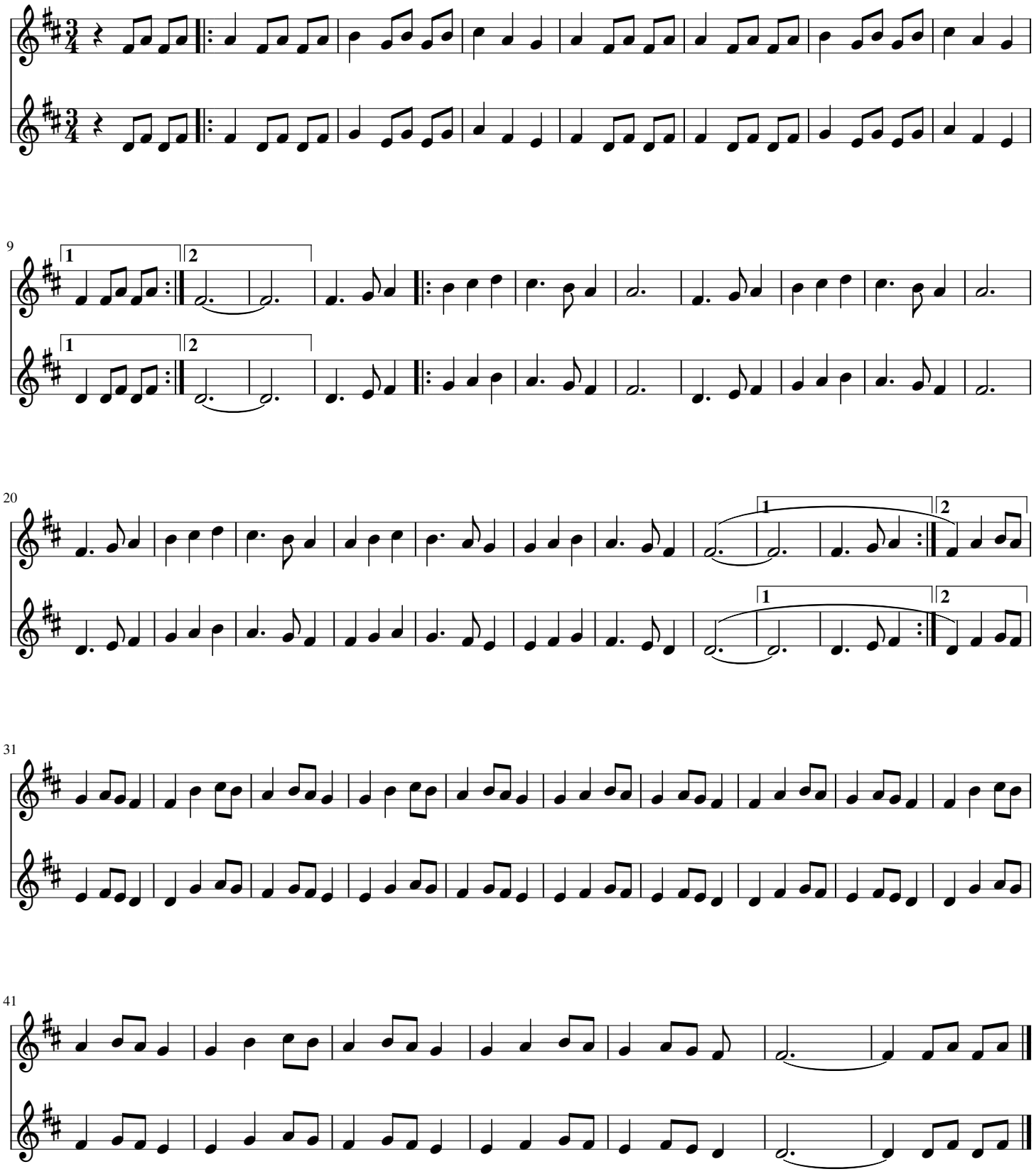
Tradicional