Guísamo
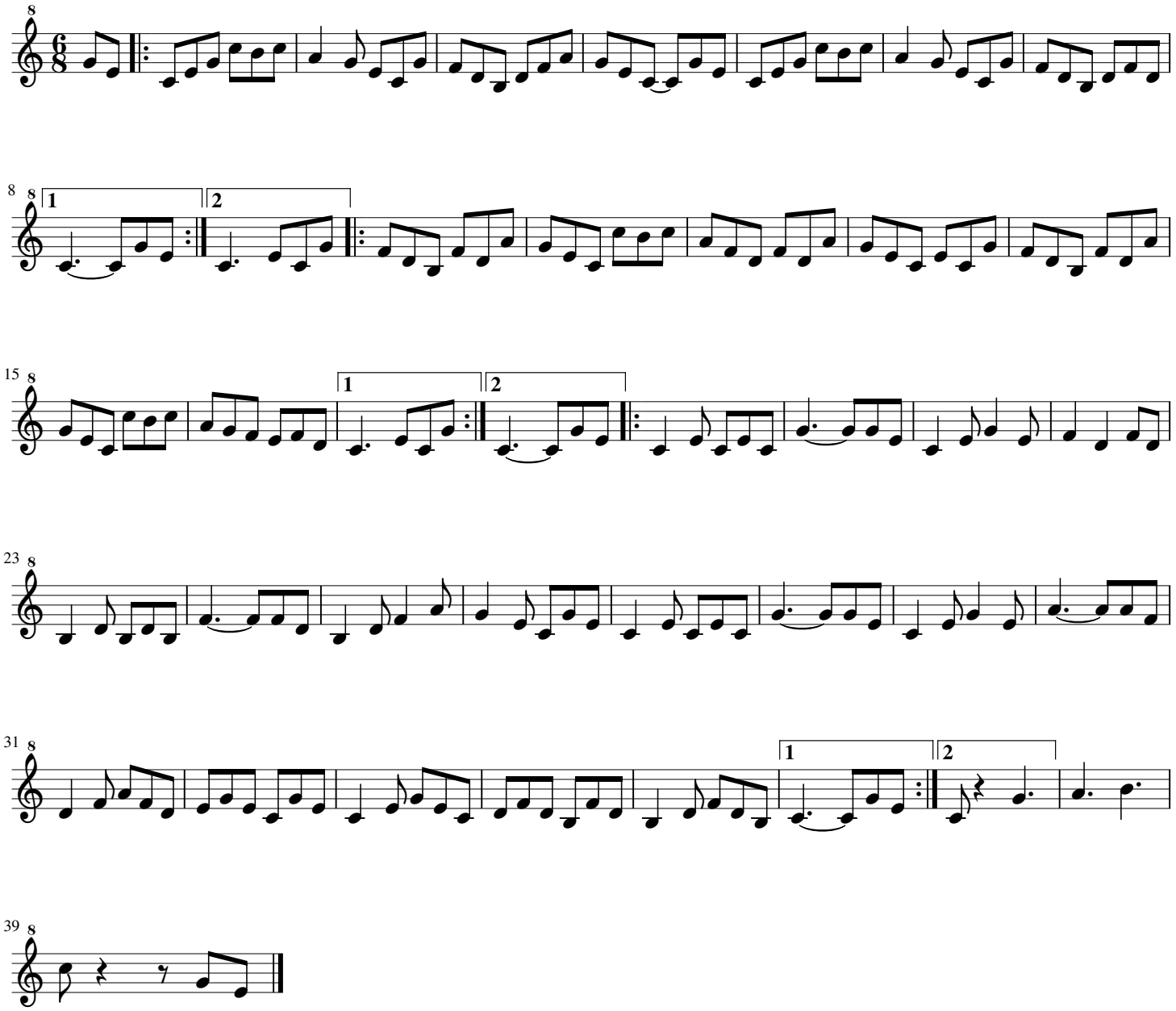
José J. Presedo