Foliada
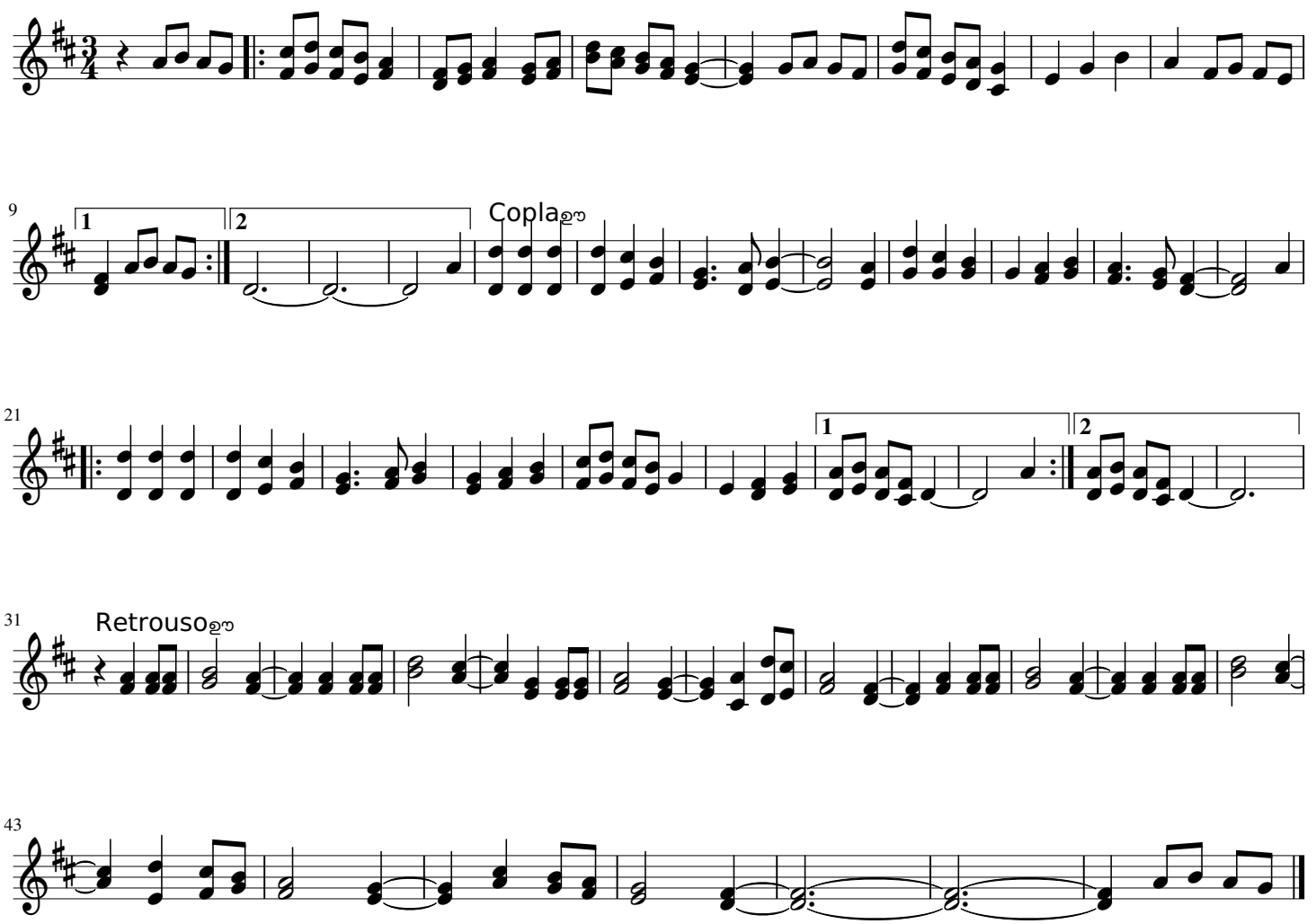
Raúl Galego