Festa en Vilar
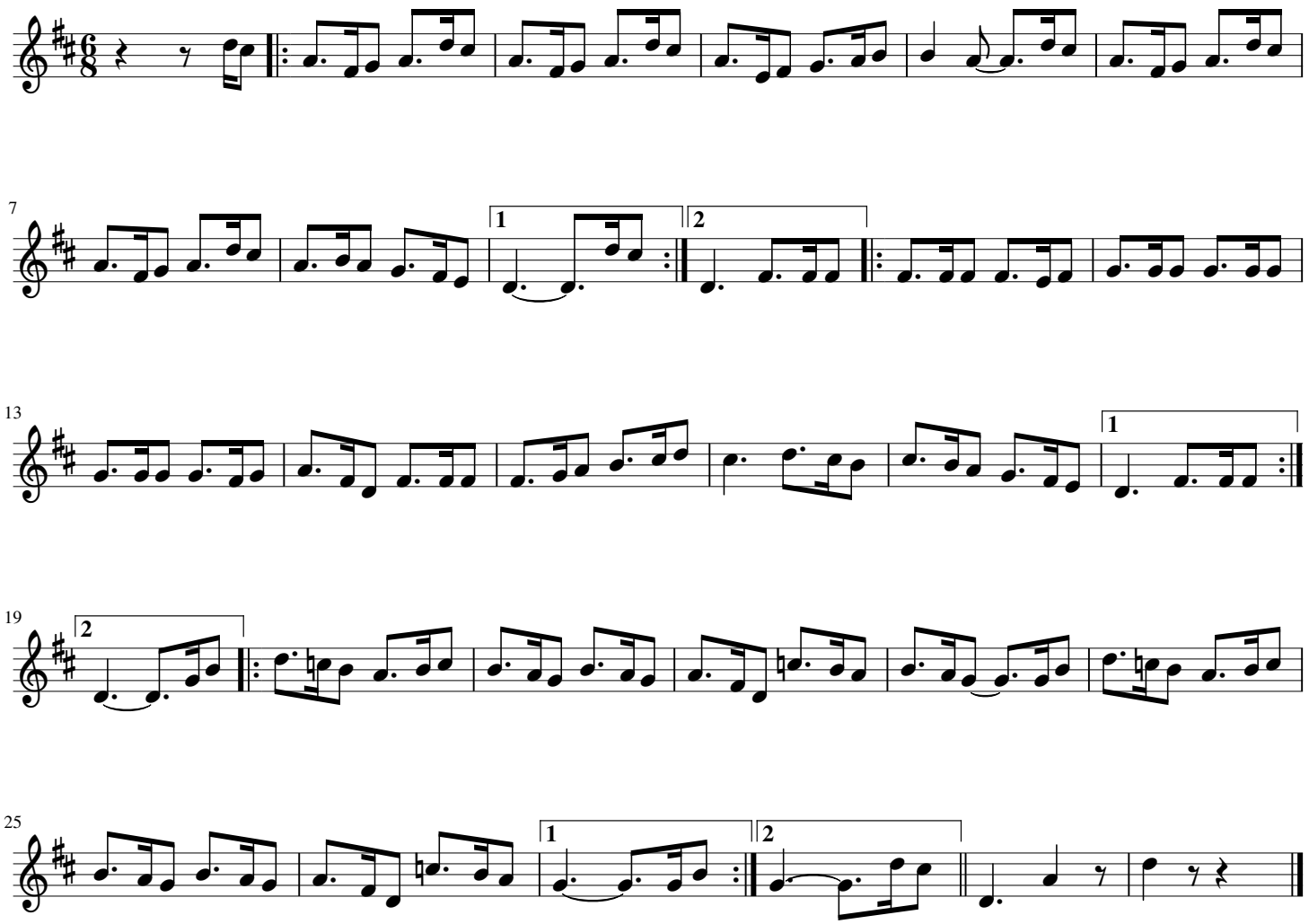
Ramiro Couce