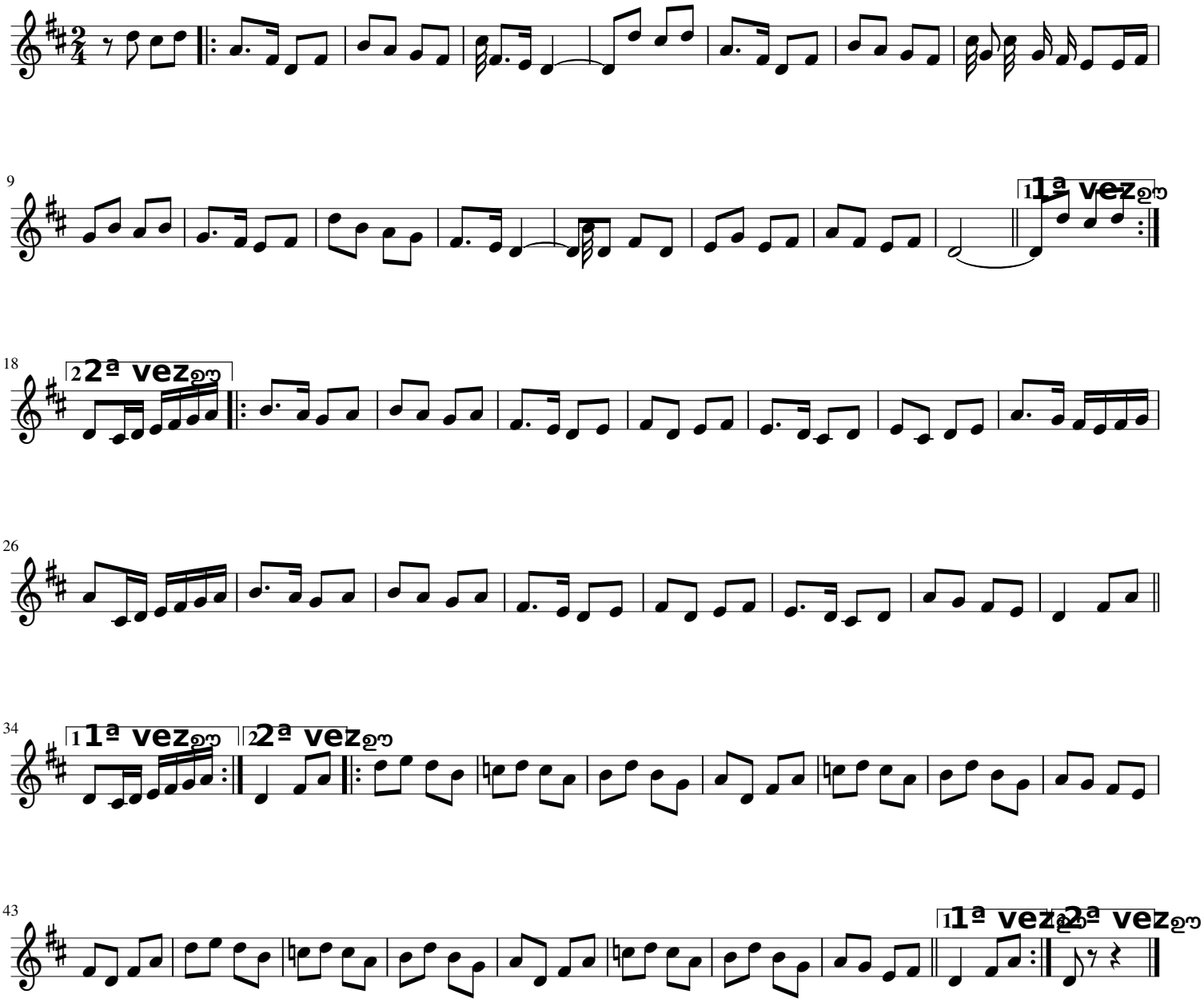Estrume