Ei carballeira
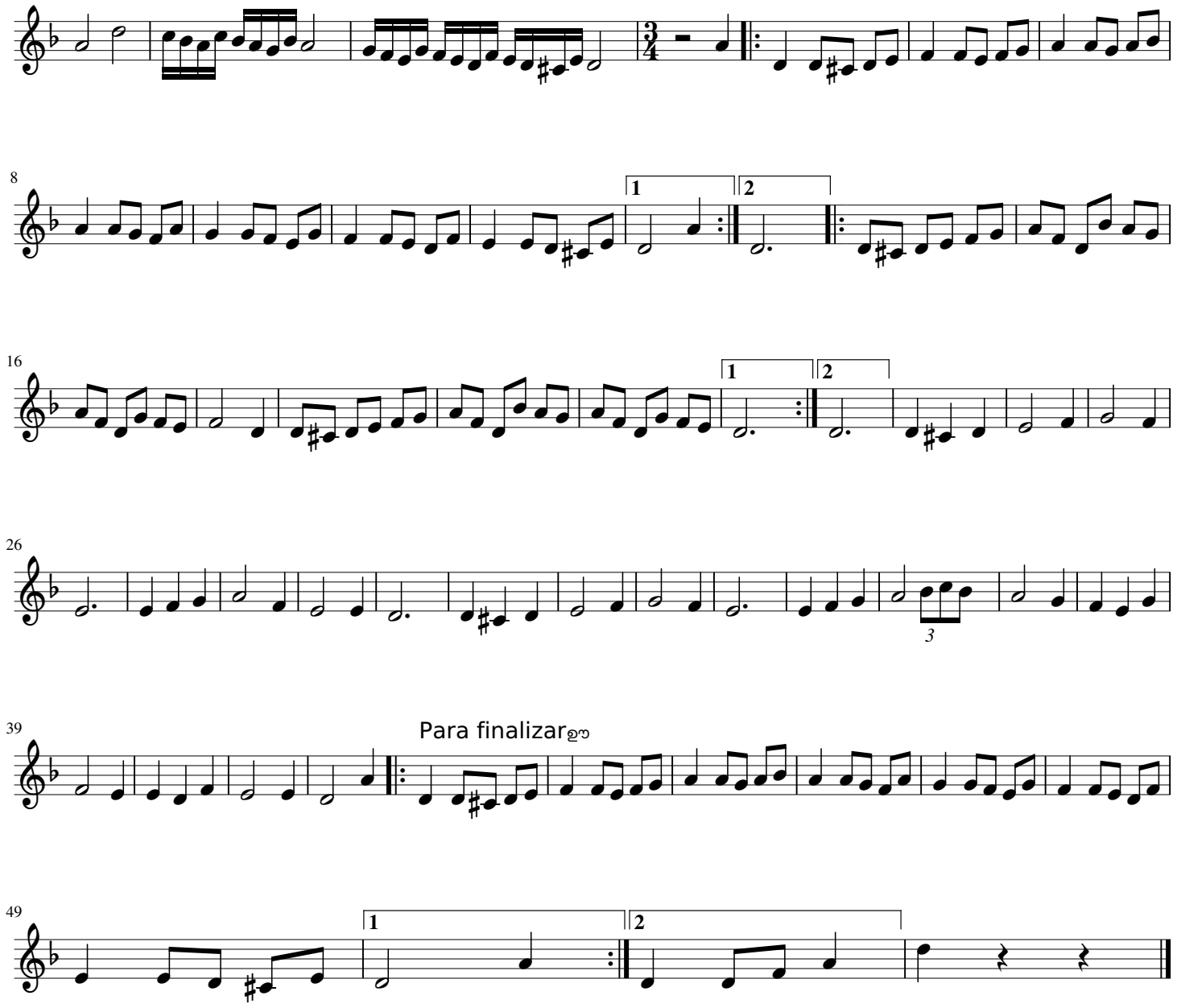
Tradicional