Dálle unha volta
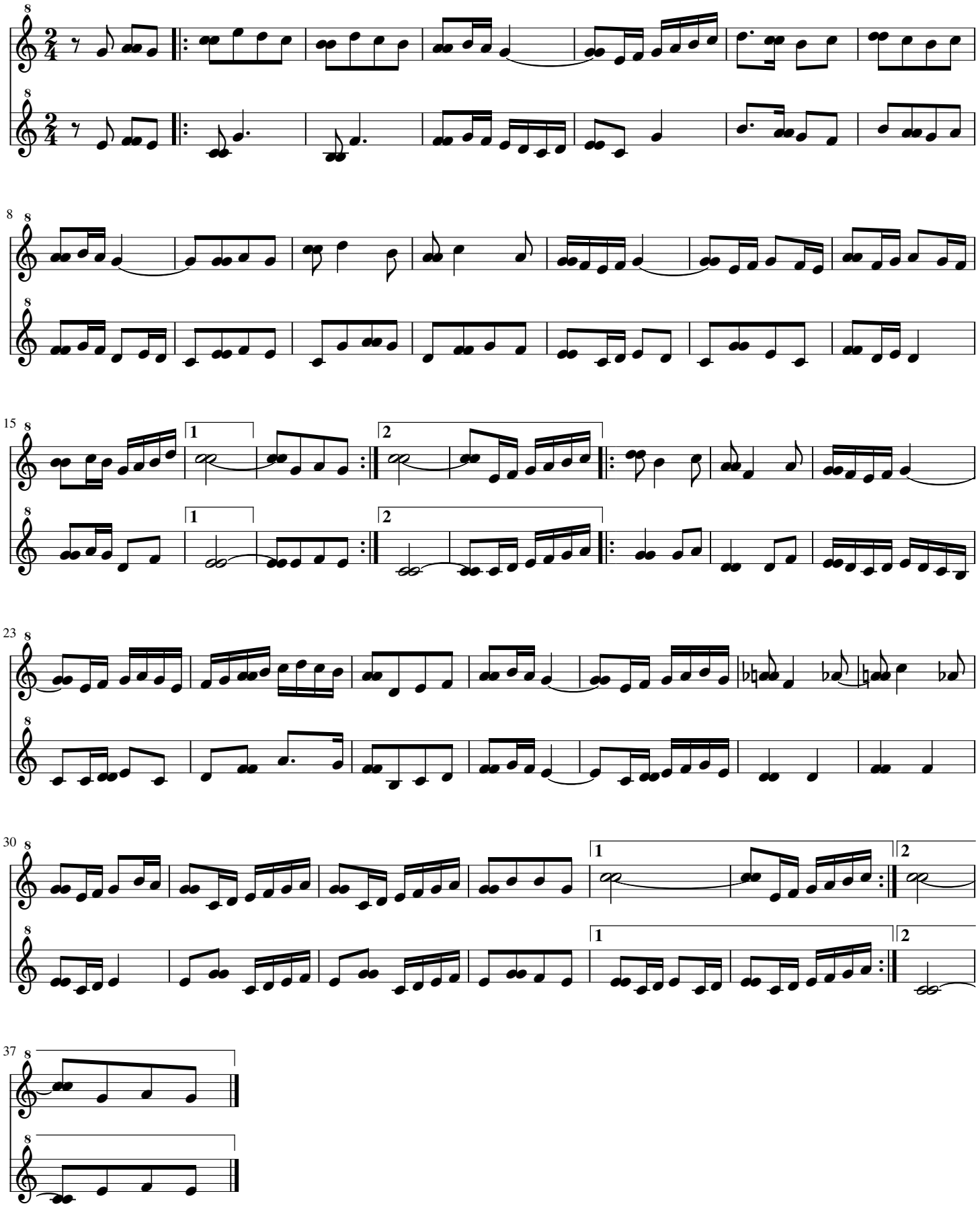
Xesús Vaamonde Manteiga