# As mozas de Braíño
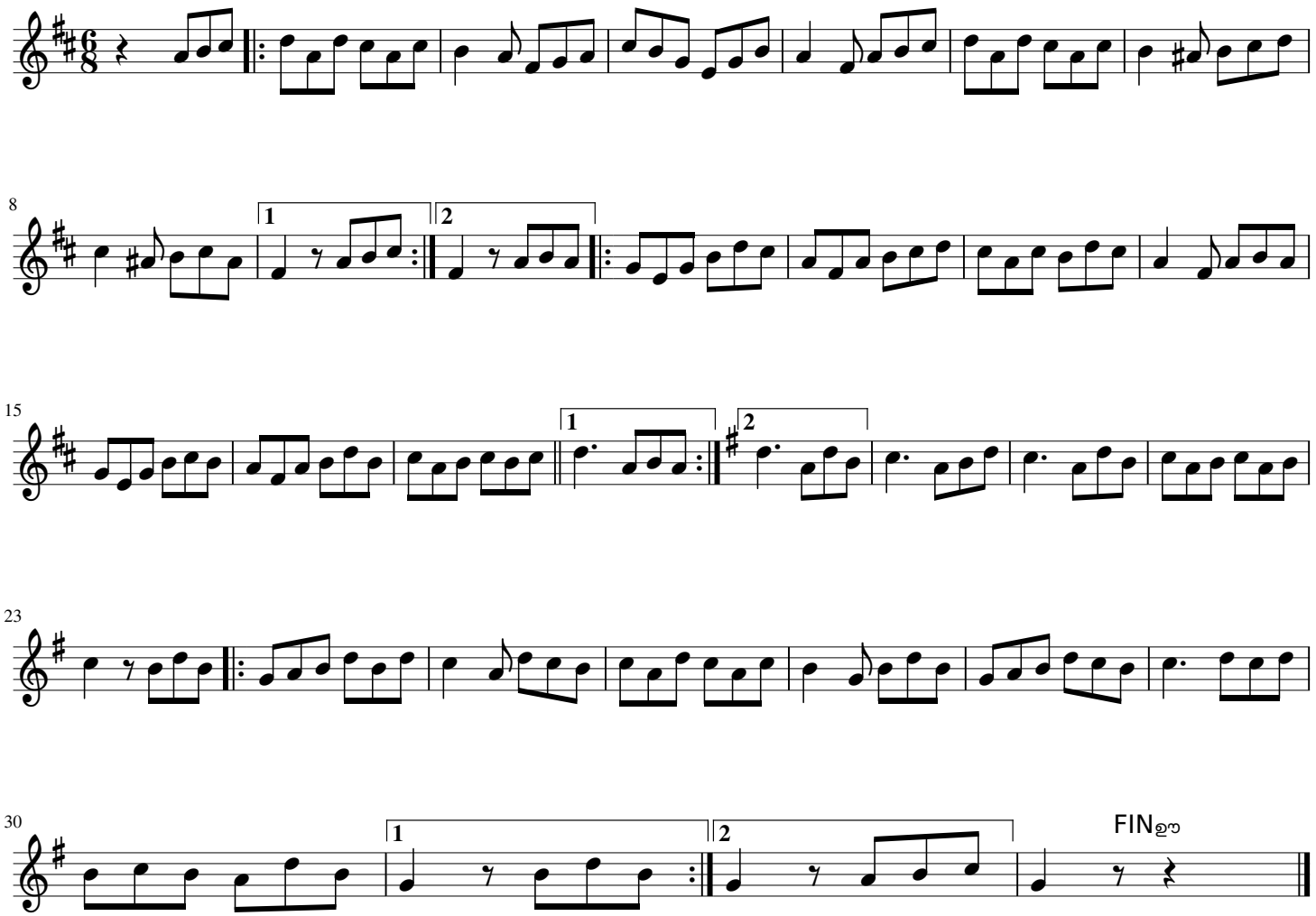
R. de Leonardo Bouza