As mariñas de Cambre
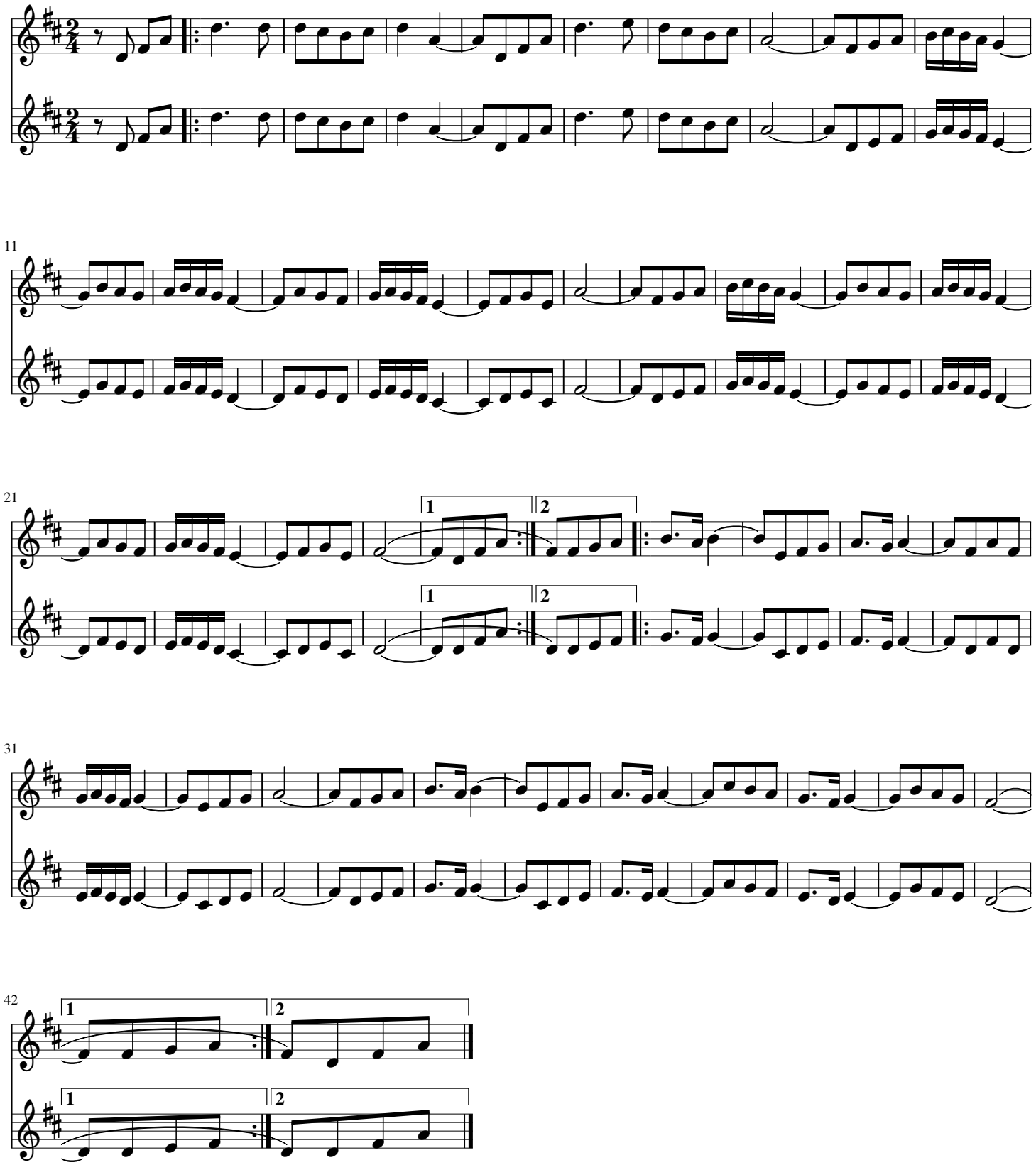
Pepe Bantís Carregal