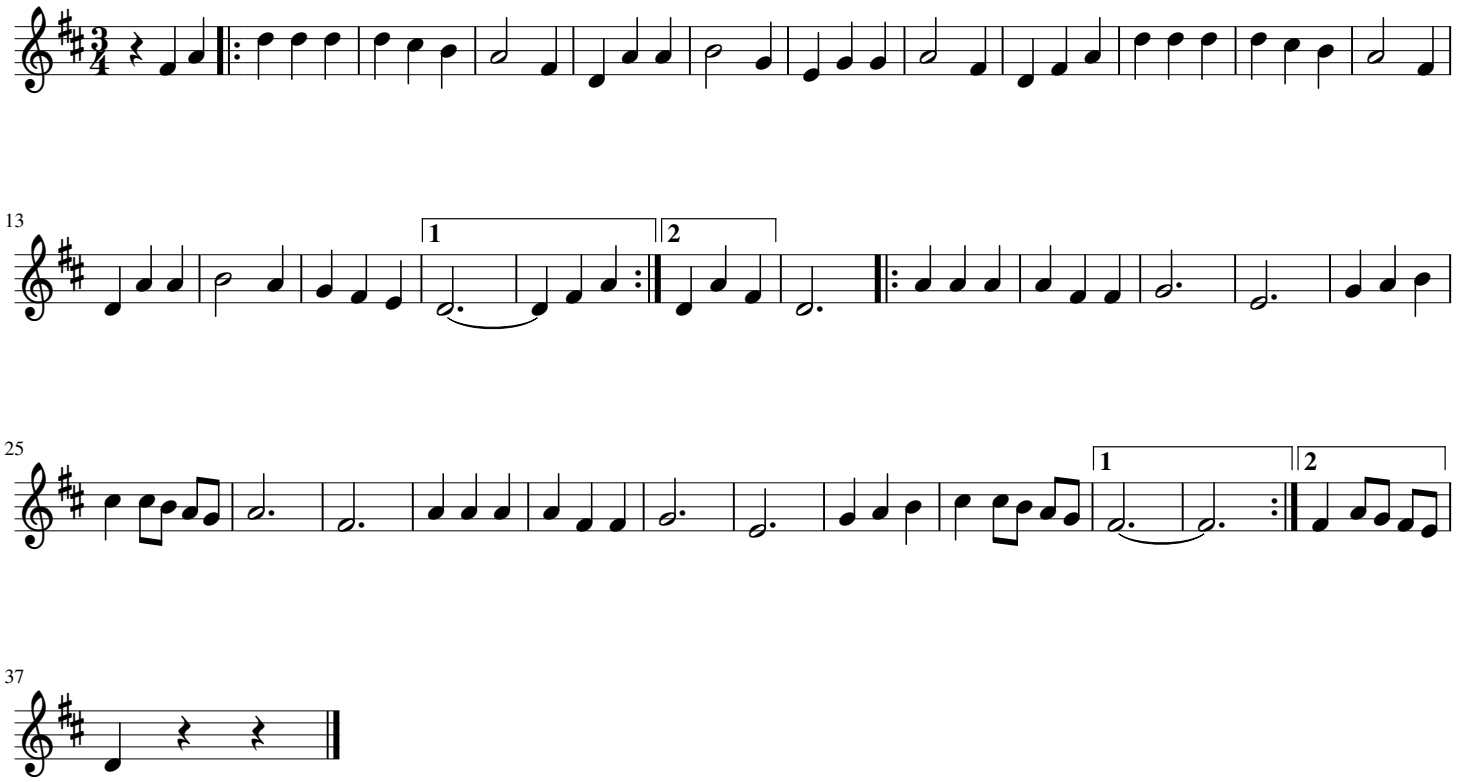AIRIÑOS DO ULLA