A MARCHIÑA
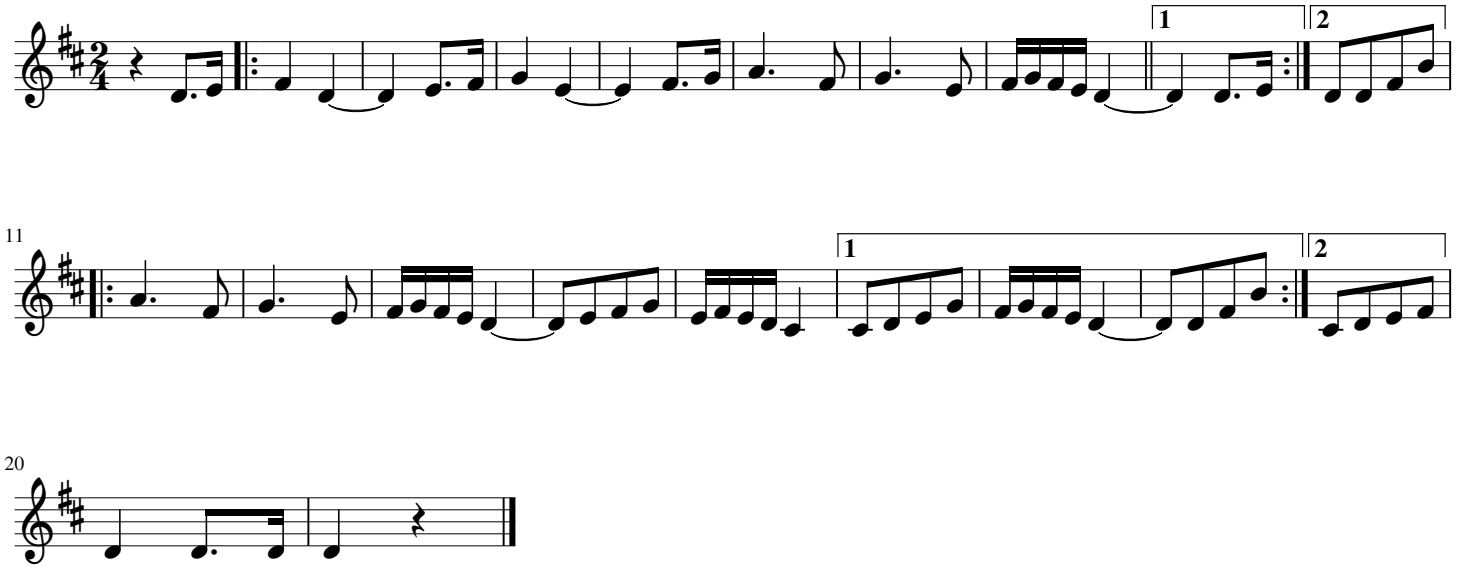
Tradicional